Remont Urzędu Miejskiego w Skwierzynie-05.2020r

- 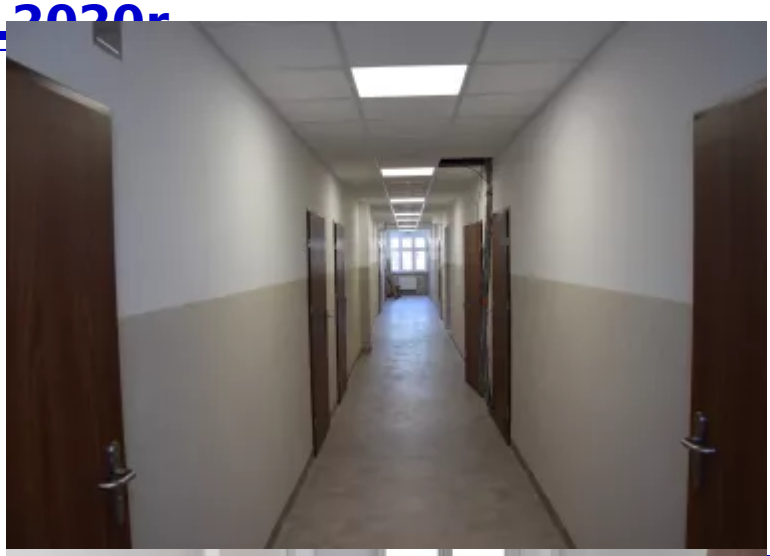
- 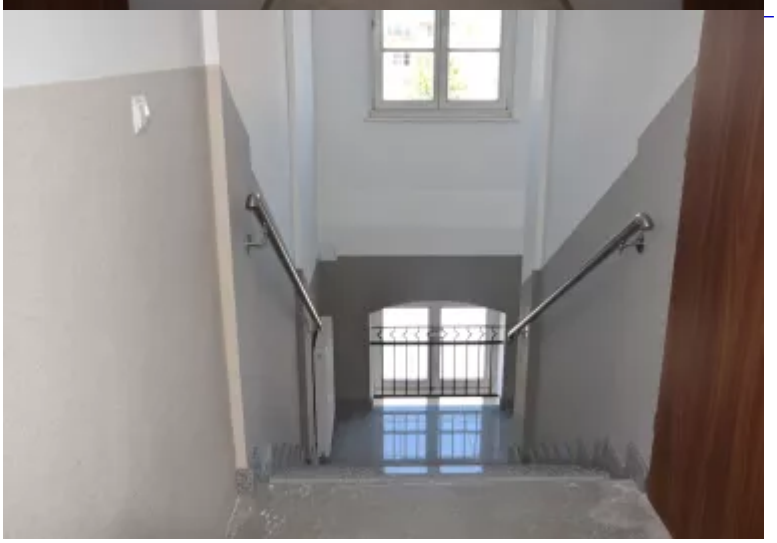

-
-
- 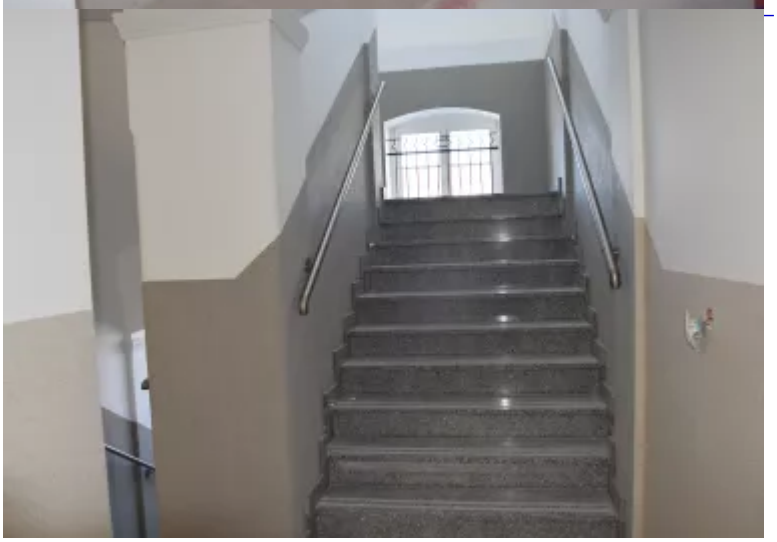

-
- 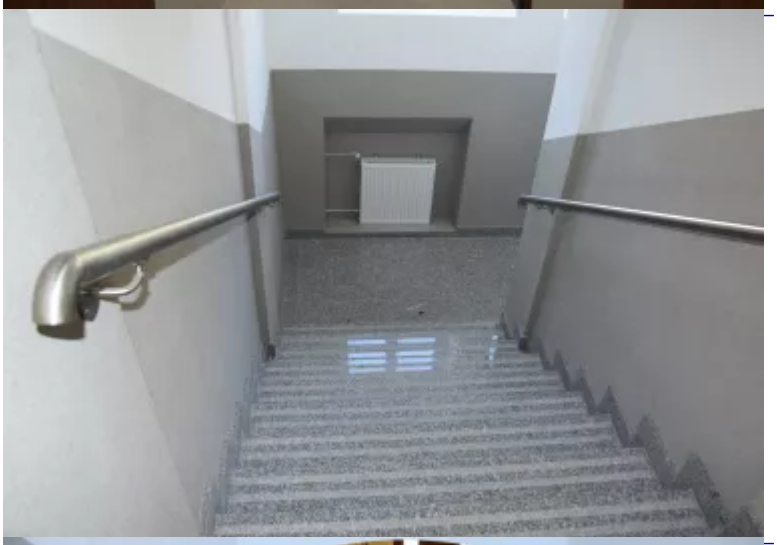
- 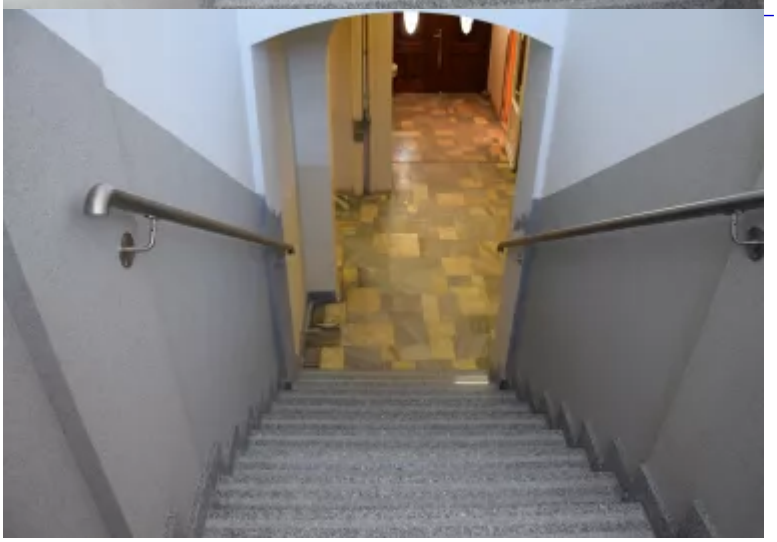

-

Wszystkie galerie

- Udostępnij: Facebook
- Udostępnij: X
- Drukuj
- PDF